LIBER ANNI

ALLEN COUNTY PUBLIC LIBRARY
3 1833 07474 0819

GC
974.8C
P85GHA,
1950

EX LIBRIS

PROPERTY OF _____

DEDICATION

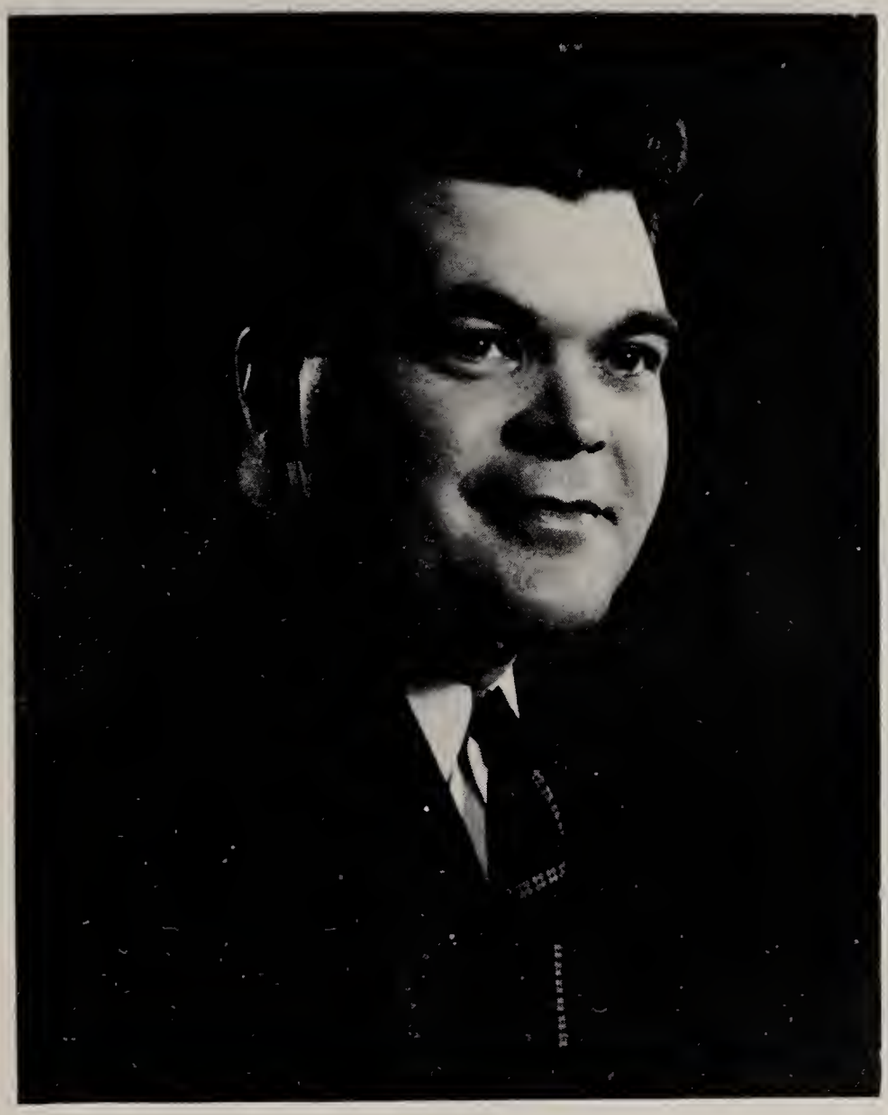

We, the Seniors of 1950, do dedicate this, our yearbook, to Russell R. Judd, in appreciation of his help and guidance in furthering our education and in helping make our undertakings of the past two years a success. We hope this yearbook will be a reminder of the work and fun we shared in planning it.

ADMINISTRATION

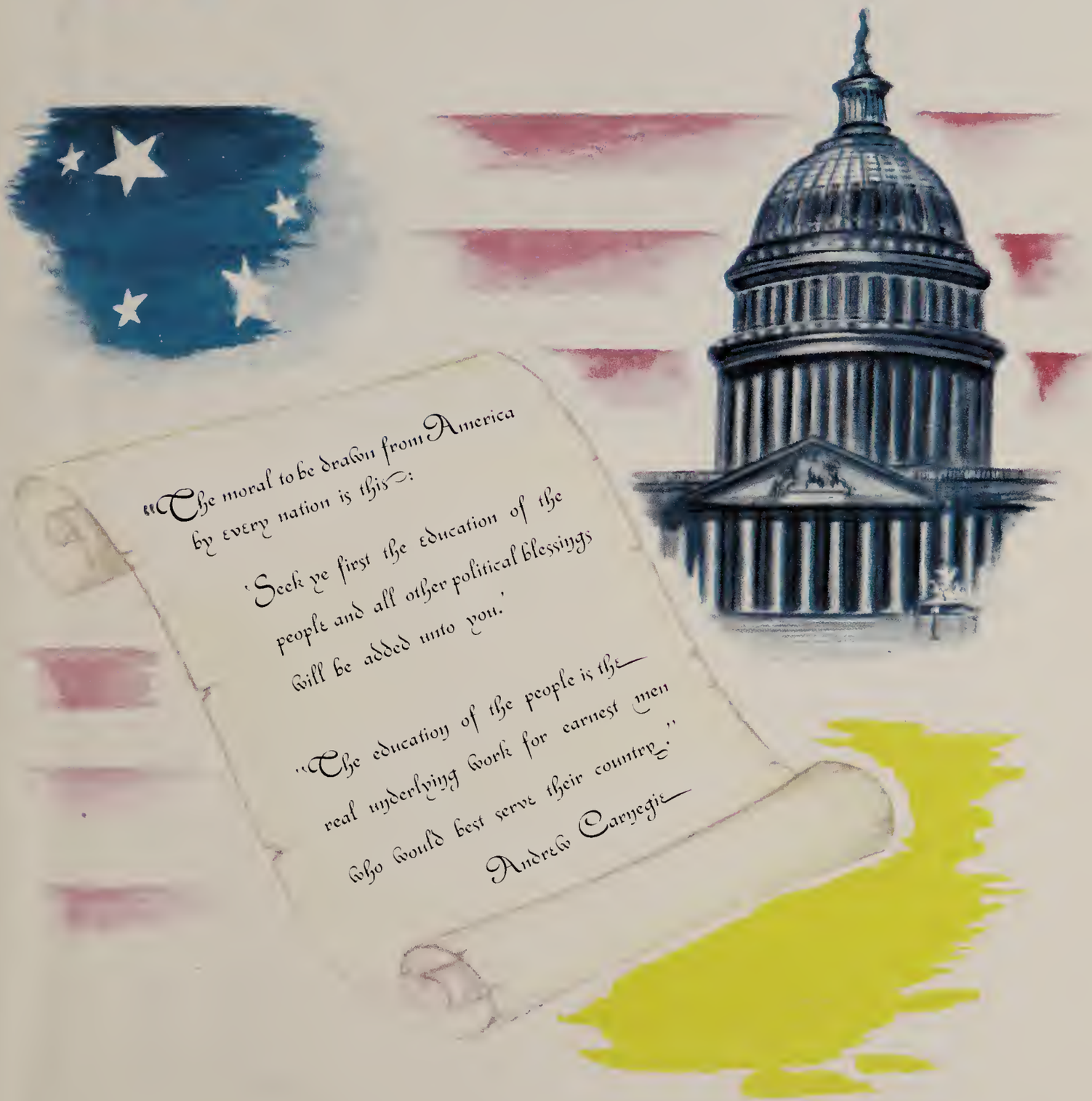

FACULTY

Seated left to right

Mrs. Gamble . . . . . Home Economics
Mrs. Kear . . . . . English
Miss Cooney . . . . . Second Grade
Miss Bump . . . . . Fourth Grade
Mrs. McCutcheon . . . . . First Grade
Mrs. Bach . . . . . Fifth Grade
Mrs. Swort . . . . . Third Grade
Miss Samson . . . . . Seventh Grade

Standing left to right

Mr. Irwin . . . . . Supervising Principal
Mr. Means . . . . . Agriculture
Mr. Judd . . . . . Social Studies and Math
Mr. Davis . . . . . Music
Mr. Briggs . . . . . Sixth Grade

SENIORS

1950

President
Jack Rathbun, "Guiseppi"
Basketball--Baseball

Vice President
Regina Moran, "Gina"
F.H.A.--Chorus

Secretary
Jane Glover, "Ches"
Cheerleader--County Chorus

Treasurer
June Price, "Junie"
F.H.A.--County Chorus

Richard Adams, "Apple"
Basketball--Baseball

Best of luck
Dick Adams

Dane Chapman, "Chap"
Basketball--Baseball

Louise Fairman, "Weige"
Chorus--Softball

Dorothy Irwin, "Dot"
F.H.A.--Chorus

Jeanne Cooney, "Shortie"
Junior Play--Softball

Betty Eaton, "Bet"
Chorus--County Chorus

Phyllis Burch, "Phil"
Chorus--County Band

Marjorie Eaton, "Marge"
Chorus--County Chorus

Lois Ransom, "Gram"
Cheerleader--Softball

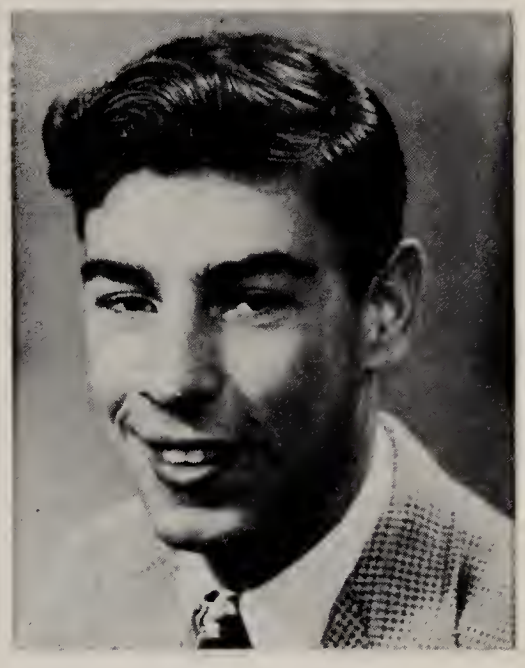

Vince Salvadge, "Knobby"
Basketball--Baseball

Jim Sebastian, "Knobby"
Basketball--Baseball

Ellen Trebik, "Ellen"
Chorus--Softball

H O R O S C O P E

Name	Favorite Song	Pastime	Ambition	Probably Will Be
Richard Adams	I Never See Maggie Alone	Hiking	Forrester	Farmer
Phyllis Burch	My Happiness	Dick	Beautician	Housewife
Dane Chapman	She Wore A Yellow Ribbon	Fishing	Illustrator	Truck Driver
Jeanne Cooney	I'm Throwing Rice	Dancing	Beautician	Secretary
Betty Eaton	Quicksilver	Learning to Drive	Seamstress	Maid
Marjorie Eaton	I'll Hold You in My Heart	Making Candy	Hotel Clerk Manager	Waitress
Louise Fairman	Whispering Hope	Canasta	Secretary	Housewife
Jane Glover	Stardust	The Navy	Beautician	Housewife
Dorothy Irwin	Forever and Ever	Tying Flies	Home Economics Teacher	Housewife

Name	Favorite Song	Pastime	Ambition	Probably Will be
Regina Moran	La Paloma	Playing the Piano	Secretary	Farmer
June Price	There's No Tomorrow	Driving a Car	Secretary	Truck Driver
Lois Ransom	Londonderry Air	Reading	Nurse	Housewife
Jack Rathbun	Slipping Around	Rosemary	Engineer	Mechanic
Vincent Salvadge	The Old Master Painter	Sandra	Photographer	Ditch Digger
James Sebastian	She Wore A Yellow Ribbon	Patty	R. B. I.	Bum
Ellen Trebik	Bouquet of Roses	Writing Letters	Aviatrix	Married to a Service Man

CLASS WILL

We, the members of the Senior Class of nineteen hundred and fifty of the Genesee High School have many traits of which we are proud and would like to leave to our fellow classmates in years to come.

Richard Adams wills his brief case to the editor of the yearbook next year.

Phyllis Burch leaves her sunny disposition to Doris Kenyon, as if she needs it.

Dane Chapman wills his ability to miss school and still get by to Calvin Barr.

Jeanne Cooney wills her cold walk in the morning to the school bus to Anna French.

Betty Eaton wills her ability to be late to Doris Kenyon.

Dorothy Irwin wills her second year Algebra book to Rosemary Price.

Regina Moran leaves her "mischief-making" to Lizzie Baumgarner and Wilma Irwin, there's enough for both.

June Price leaves her love of driving to Stanley Grover who is improving in that line.

Lois Ransom leaves her eye for blondes to Gayle Lou Ferrier.

Jack Rathbun leaves his position as forward in basketball to Bill Bollhorst.

Vince Salvadge wills his left hand shot in basket-ball to Merle Prokopchuck.

Louise Fairman wills her ability to find her way around the Home Ec cottage to Bonnie Cumberledge who is discovered roaming quite often.

Phyllis Burch leaves her truck driving ability to Barbara Beckhorn.

James Sebastian wills his technique with a McGinnis to Don Close.

Jane Glover leaves her favorite cheer "The Echo" to her pal Anne Cooney who can't spell "Genesee" either.

Ellen Trebik wills her shyness to Anne Cooney.

CLASS PROPHECY

Let's look forward a few years hence when a few years of our lives are spent. See how we'll look and how we'll act, what we will feel like when we look back.

Going back to Genesee for a few days to buy clothing and get the latest hair-do,I stop at the Dixie Hotel for my room. To my amazement I find Marjorie Eaton is the clerk. I ask her the best place to have my hair done in the latest style; she recommendes the "Burch-Glover Beauty Shoppe" around the corner. Entering the shop, I find that two of my class mates own and operate it, and the latest style is the "Burch-Glover Special". There they tell me Jeanne Cooney is a secretary for Chapman-Burrous Department Store, Louise Fairman is the world's greatest comedian and Dorothy Irwin is teaching Home Ec at the Genesee High School.

Leaving there, I go down the street to find some clothing and see a nice assortment in the window of "Betty's Dress Shop". I enter to find that Betty Eaton is the owner. She tells me that Ellen Trebik is a pilot for Pan American Air Lines, Richard Adams is a forest ranger at Crystal Forest and Regina Moran and June Price are well-known opera singers in Hollywood.

Walking on down the road, I see a sign "Rathbun Garage". Entering I find Jack Rathbun. There I learn that Jim Sebastian is an F.B.I. agent at Washington,D.C. and Vince Salvadge is a photographer,who is at the present taking his daughter's picture.

A few minutes later just as I am crossing the street, a big truck hits me. The driver, who I find out is Dane Chapman takes me to the hospital. There I have a very nice nurse by the name of Lois Ransom.

Now that I have finished these class forecasts and see all mouths open wide, aghast, I hope all these prophecies can come true and you will use them as a clue.

JUNIOR CLASS HISTORY

Looking back to 1939, we see a happy class starting its first year in school. Of all those who started in the first grade we have only six left, namely: Henry Graham, Stanley Grover, Anne Cooney, Anna French, Marie McCaslin, and Louise Whitaker. As the years went on, some of our grade students left and new students came for the remaining years. In the fifth grade Anne Cooney and Doris Kenyon somehow got the impression that their parents sent them to school to giggle, but Miss Bump had a different view, so she decided to give them a front seat and a book. Mr. Briggs worked very hard for two years to push us on into high school.

As a group we have appreciated all the help and guidance given to us by all of our teachers, and have enjoyed the activities of our school.

SENIOR CLASS HISTORY

In the fall of 1938 twenty-eight timid little children began their course of study at the Genesee High School. Mrs. Mildred Thomas, our first grade teacher, guided us through the first hectic days with the patience that only a teacher could possess. We soon became more or less accustomed to school life but something exciting interrupted our studies more than once. We always welcomed such events with eagerness. We progressed very rapidly, it seemed to us, and one warm spring evening we were handed our diplomas which we still treasure. This eighth grade commencement was eventful for all of us. Regina Moran and June Price were honor students.

In our freshman year we also had twenty-eight members but only five of these were of the same twenty-eight who started here in the first grade. As freshmen we were eager to be like the upperclassmen so we followed their examples. The result was a class of noisy, free-roaming, work-resisting freshmen. This attitude gradually wore off and we settled down to gathering a little knowledge as we went through our school years. (This was our teachers' idea, not ours.)

We began raising money for our class in our sophomore year and we have added to our fund each year. We are hoping to have enough to make our trip to Washington in the spring.

We have enjoyed our years here at Genesee and are looking forward to the time when our memories will recall our happy school days here.

JUNIOR CLASS

SOPHOMORE CLASS

FRESHMAN CLASS

EIGHTH GRADE

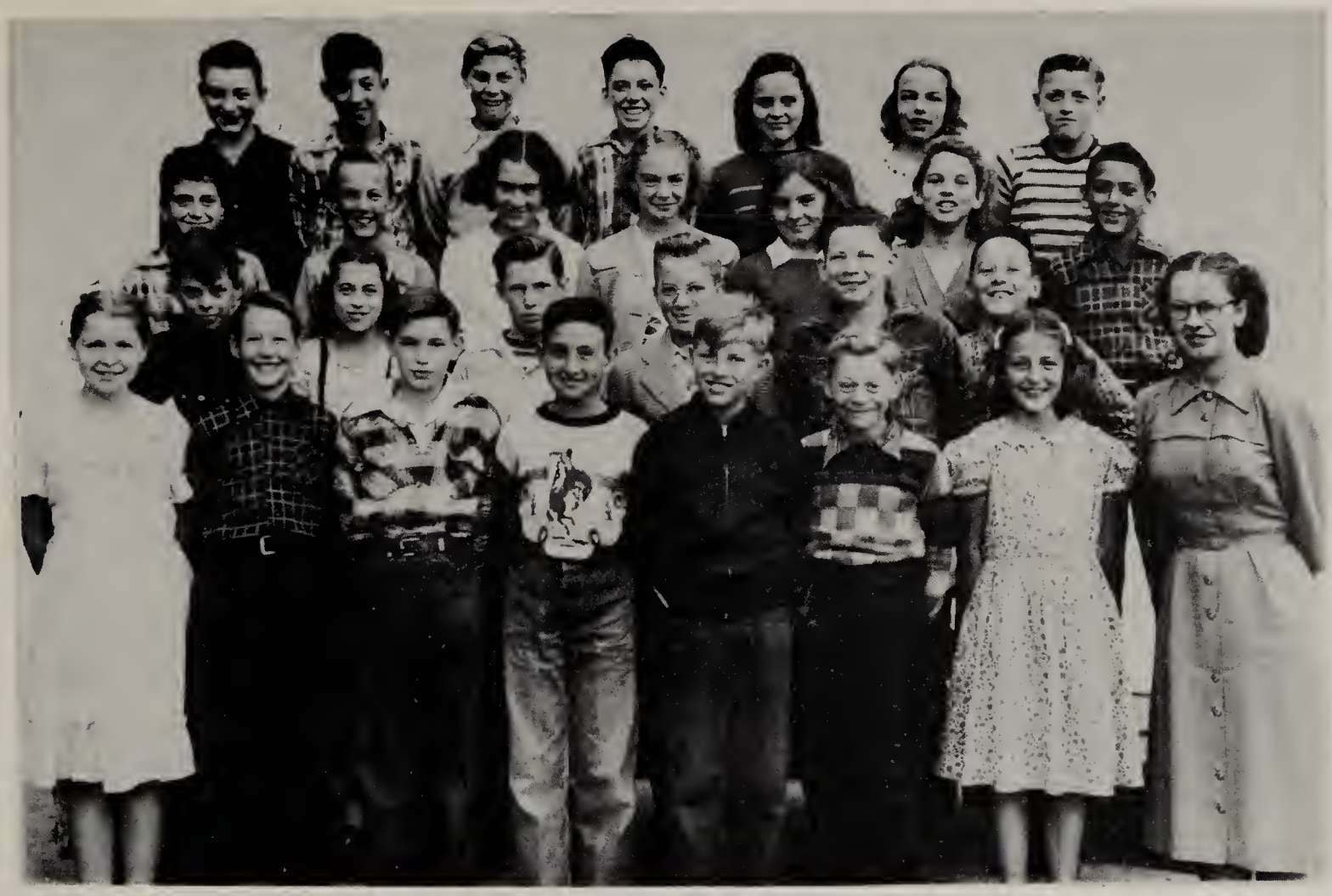

SEVENTH GRADE

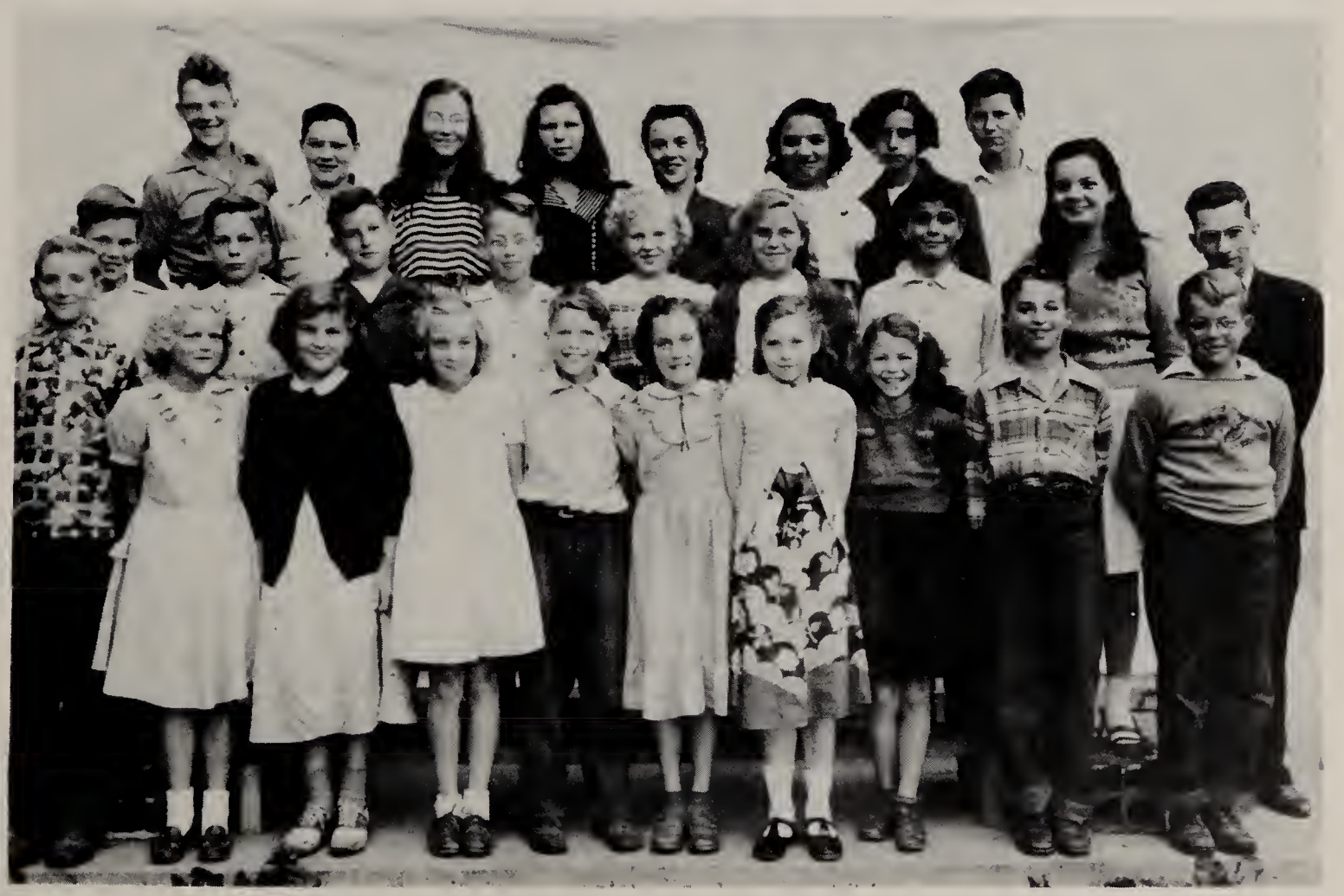

SIXTH GRADE

FIFTH GRADE

FOURTH GRADE

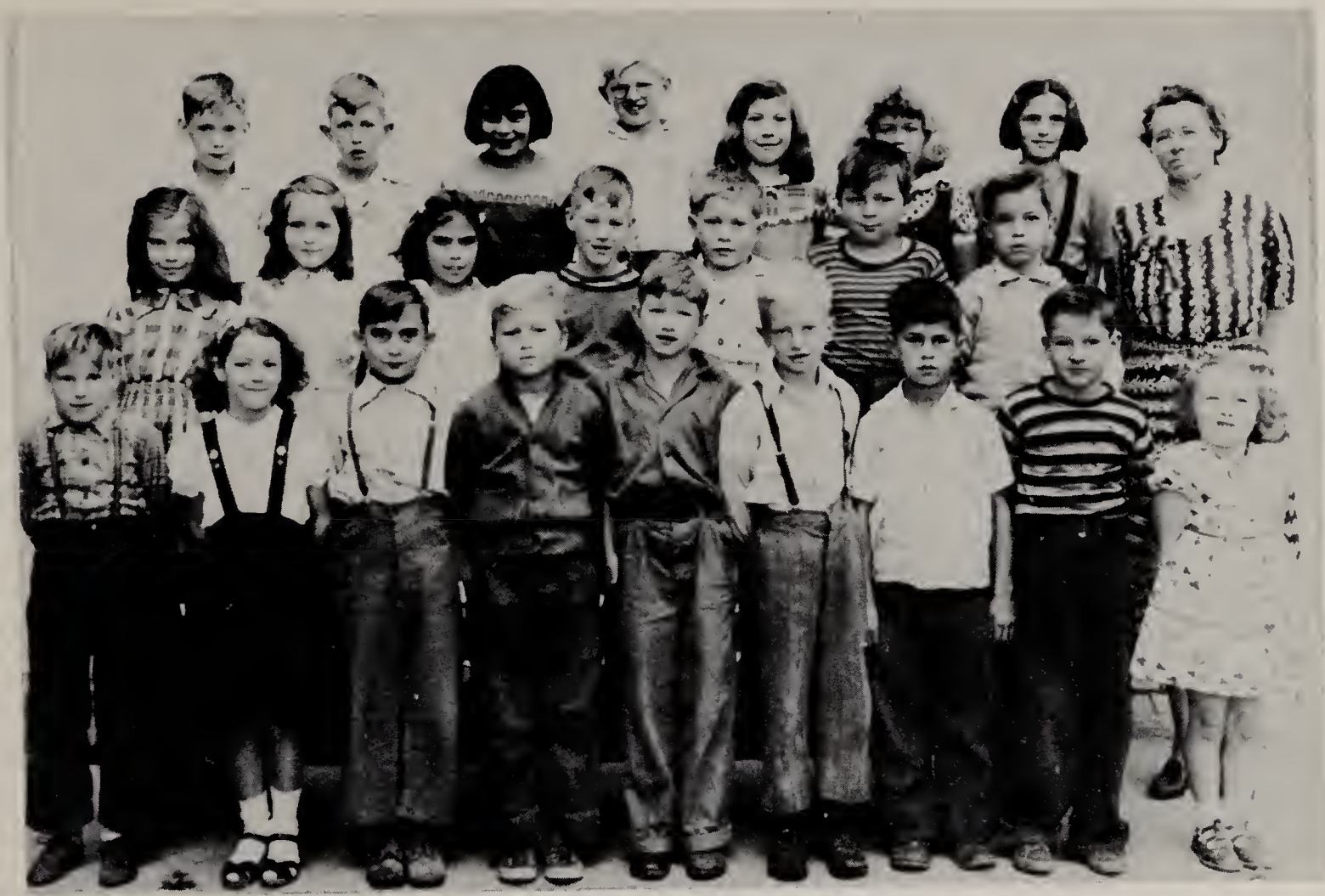

THIRD GRADE

SECOND GRADE

FIRST GRADE

TONETTE CLASS

ATHLETICS

GENESEE BASKETBALL

Basketball this year has been a tremendous success. The varsity has won ten games while losing seven. We suffered only one defeat in the last nine scheduled games, this was a two point loss to Galeton. Entering the Invitational Tournament at Mansfield State Teachers College, we were defeated, in the last thirty seconds by Ulster, 51-55.

The seniors on the team are: Jack Rathbun, James Sebastian, and Vince Salvadge. Jack, who has been chosen captain for two successive years, plays either forward or guard. At forward Jack and Vince operate as good a fast break as found in high school clubs. The spectators always remember his spectacular long shots which zip through the net with little or no arch.

Jim has become an exceptional center and pivot man. His step away shot is the best we have seen, and his play under both baskets is exceptional. Jimmy is our "tall man", a very graceful and deceptive ball handler.

Vince, who was high scorer, is admired by coaches and players everywhere. They have learned real respect for that left hand shot. A clever ball handler, he is equally adept at shooting or setting up plays.

Juniors completing the squad are: Don Close and Calvin Barr, who are very able guards. The teamwork has been exceptional and every member can pass or score as the occasion demands. Henry Graham, Bill Bollhorst, and Art Hunt were the remaining members of this fine club. Mr. Judd, coach, has nothing but praise for the spirit and co-operation given him by the boys. He says it was a real pleasure to work with this fine team.

The Junior Varsity, coached by Mr. Davis, also compiled an excellent record of eleven wins against six losses. Although they have some good boys to contribute to future varsities, they have a real challenge to meet in being the players and team that Jack, Vince, and Jim have been for Genesee High School in 1950.

VARSITY CHEER LEADERS

VARSITY BASKETBALL

JUNIOR VARSITY CHEERLEADERS

JUNIOR VARSITY BASKETBALL

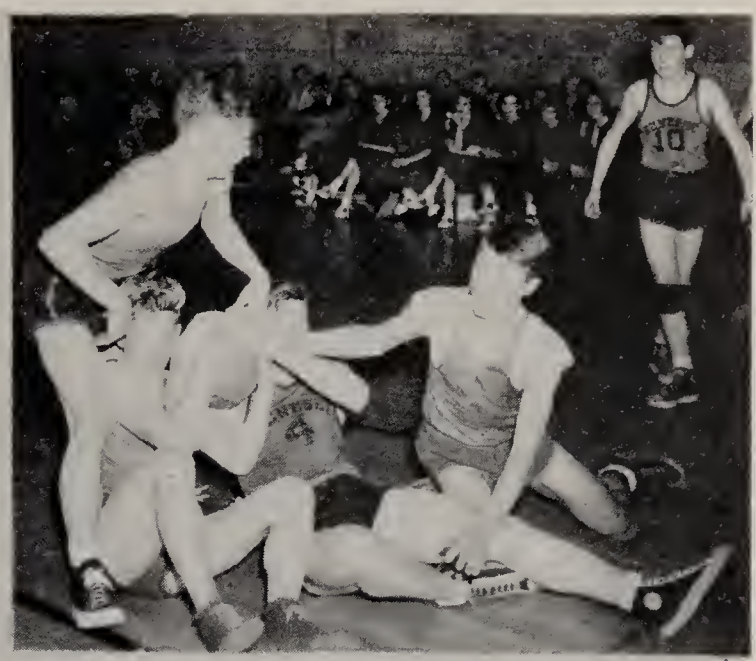

3

8

35

12
13

4

ACTIVITIES

FUTURE HOMEMAKERS OF AMERICA

President: Regina Moran
Vice President: Anne Cooney
Secretary: June Price
Treasurer: Dorothy Irwin

On October 14, 1949, the Genesee Chapter of the F.H.A. was organized and new members were initiated. Several girls attended the County Red Arrow Picnic at Patterson Park. The chapter participated in the World Christmas Festival, and several girls received thank-you letters from Denmark. Mrs. Irwin was elected Chapter Mother. A Cake Walk was held December 1, 1949, to raise money for Home Economics equipment. The chapter participated in the Kitchen Contest held by the Pennsylvania Electric Association, and won first prize of $25 in this region. A Christmas party was held December 16. Games were played, after which refreshments were served.

The Chapter selected the "Keystone Girls" for the name of the chapter. Mrs. Kiser spoke to us on hobbies at one chapter meeting. The chapter held a silver tea and shower for the Home Economics Cottage March 17, 1950.

All of the members worked on degrees and the girls were tested for eligibility on March 29, 1950 at an evening meeting at the Home Economics Cottage. The degrees were conferred on all of Potter County's candidates at a banquet April 18, 1950.

GIRLS CHORUS

EDITORIAL PRESS STAFF

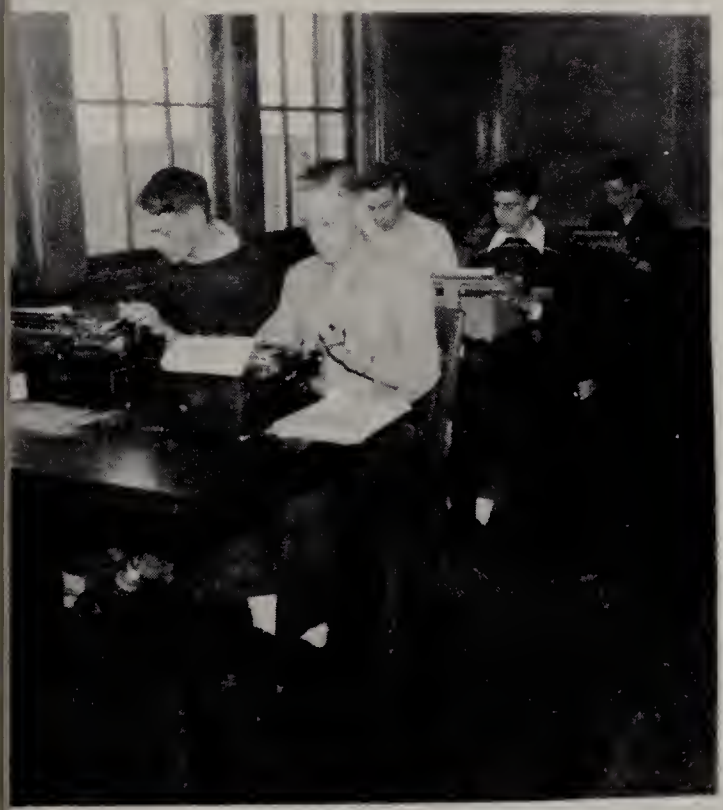

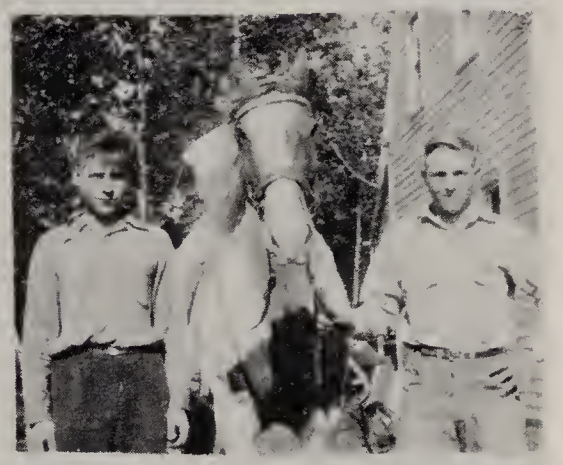

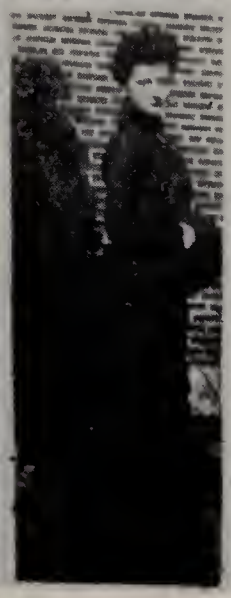

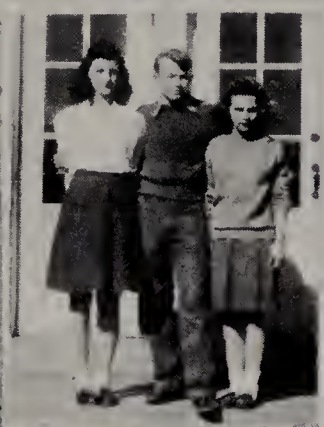

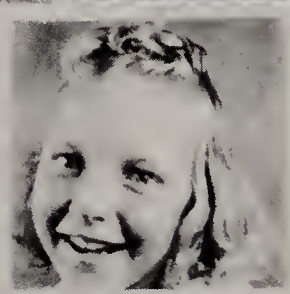

ADVERTISING

S E R V I N G H O M E - m a k e r s
from the Canadian line to Maryland, and
from Ohio to New Jersey, with nationally
advertised furnishings of known value

Chapman — Burrous Inc

"The Furniture Showplace of Distinction"
Genesee Pennsylvania

HEART'S DELIGHT

Food Products

"Are Best By Test"

Scoville, Brown & Co.

Wellsville, New York

GEORGE HARKNESS

Men's and Boys' Clothing

65 North Main Street

Wellsville, New York

Phone
589

FARM LOANS

COUDERSPORT PRODUCTION

CREDIT ASSOCIATION

National Farm Loans
Association of Coudersport

26 East Second Street

Coudersport, Pa.

L. E. ELDER

LUMBER and TRUCKING

Phone Genesee

3152

Genesee, R.D., Pa.

YOUR NEWSPAPER

Serving Our Good Neighbors in Allegany County and Northern Potter County.

WELLSVILLE DAILY REPORTER

The Officers and Directors of this Bank extend Greetings and Best Wishes to The Senior Class of 1950

THE FIRST NATIONAL BANK

Genesee, Pennsylvania

DOWNER HARDWARE

Hardware, Appliances, Plumbing, Roofing, and Building Materials

GENESEE, PENNSYLVANIA

GENESEE MILLING CO.

Oliver Tractors
&
Oliver Cletrac Tractors

Farm Implements & Repairs

also

Feeds, Seeds, Fertlizers

&

Insecticides

Genesee, Pa.

Congratulations
to the Class of 1950
and to its Future Farmers

We hope you will give us the opportunity of serving you and that you will make our store your headquarters.

THE BEST of FARM EQUIPMENT

CHIAVETTA & HAWKINS

Wellsville, New York

HOPKINS LUMBER & COAL CO.

Wellsville, New York

A Good Place To Buy
Lumber, Building Supplies, Coal, & Roofing
with experienced applicators to apply.

WORTHINGTON PUMP & MACHINERY CORPORATION

Wellsville, New York

Y & PALMATIER GARAGE

Chevrolet Cars & Trucks

Sales - - Service

Goodyear Tires

Phone 2351 Genesee, Pa.

Coop. G.L.F. Services, Inc.

Feeds, Seeds, Fertilizer
&
Farm Supplies

Use our Truck Services

Phone 19 Whitesville, N. Y.

Compliments of

GENESEE FIRE DEPARTMENT

HOTEL FASSETT

Wellsville, New York

Parties
Banquets-Dances

Phone Wellsville 744

Compliments of

MINGES DAIRY

Wellsville, New York

E. H. TUCKER

JOHN DEERE

Sales & Service

Phone 514R3 Coudersport, Pa.

HERRICK NEWSPAPERS

Publishers of
POTTER COUNTY JOURNAL
Coudersport, Pennsylvania

OSWAYO VALLEY MAIL
Shinglehouse, Pennsylvania

Complete Commercial Job Printing Department

Compliments of

THE POTTER ENTERPRISE

Coudersport, Pennsylvania

THE HUNTINGTON'S FARM SUPPLY STORE

Cement, Sand, and Gravel

I. H. Co. TRUCKS & GENERAL LINE

101-109 West Burch Street - Next to Chestnut

Phone 8 Coudersport, Pa.

THE GRANGE NATIONAL BANK

OF POTTER COUNTY

Ulysses, Pennsylvania

The Farmers' Bank of Friendly Service

Member Federal Deposit Insurance Corporation

NEW YORK NATURAL GAS

COMPANY

EDW. D. DAILY

General Merchandise

The Store of Quality and Service

Genesee, Pennsylvania

SLAWSON'S
SERVICE STATION

Genesee, Pa.

KATHERINE COONEY

Genesee, Pa.

HILL'S CABINS

Genesee, Pa.

JOHN COONEY

Genesee, Pa.

WILLIAM CURTIS

Genesee, Pa.

CHARLITTE McCUTCHEON

Whitesville, N. Y.

THE CITIZENS NATIONAL BANK

WELLSVILLE, NEW YORK

MEMBER FEDERAL RESERVE SYSTEM

MEMBER FEDERAL DEPOSIT INSURANCE CORPORATION

THE FIRST TRUST COMPANY OF WELLSVILLE

WELLSVILLE, NEW YORK

COMPLETE BANKING AND TRUST SERVICES

MEMBER FEDERAL DEPOSIT INSURANCE CORPORATION

MARTIN'S BEAUTY SALON

Permanent waving

And All Lines Of Beauty Culture

Phone Wellsville 3048W21
Shongo, N. Y.

SANBORN PHARMACY

138 North Main
Wellsville, New York

Drugs
Cosmetics-Fountain Service

WELLSVILLE FURNITURE

29-33 North Main Street
Wellsville, New York
Phone 810

Complete Home Furnishings
To Meet Any Budget

Compliments of

THE VOGUE DRESS SHOP

(2nd floor Grant Bld.)

Wellsville, New York

Compliments of

FRED RICE MUSIC HOUSE

Wellsville, New York

Complete Line of Children's Wear
From Infants to Teen-agers

KIDDIE KORNER
Infants' and Children's Shop

18 Jefferson St.
Phone 5 Wellsville, N. Y.

UMIKER'S MARKET

A Complete Line
of Groceries, Meats
Frozen Foods
Vegetables

Wellsville, N. Y.

UMIKER'S
WELLSVILLE MONUMENT WORKS

195 SOUTH MAIN STREET

WELLSVILLE, NEW YORK

REGAN'S REXALL DRUG STORE

Kodaks and Camera Supplies

Phone 328 Wellsville, N. Y.

Compliments of

DE BARBIERI SPORTING GOODS

Wellsville, New York

BILL BAILY 'S GARAGE

Wellsville, N. Y.

HALLS DRUG STORE

Wellsville, N. Y.

AIR PREHEATER CORPORATION

Wellsville, N. Y.

McEWENS

Bolivar, N. Y.
Wellsville, N. Y.

F. L. WELSTEAD

Wellsville, N. Y.

TEXAS HOT

Wellsville, N. Y.

BUICK GARAGE

Coudersport, Pa.

L. H. LINCOLN

Coudersport, Pa.

CARL'S RESTAURANT

Coudersport, Pa.

SNACK SHOP

Ulysses, Pa.

MARIE RESTAURANT

Genesee, Pa.

CHASE STORE COMPANY

Ulysses, Pa.

MRS. WM. COWBURN

Ulysses, Pa.

HELEN FRENCH

Genesee, Pa.

REV. A. J. BAILEY

Genesee, Pa.

ULYSSES COOP. G. L. F.

Ulysses, Pa.

EDWIN C. GATES

Coudersport, Pa.

HOOVER'S STATIONERY

Wellsville, N. Y.

KARHANS SERVICE

Coudersport, Pa.

FATHER J. J. CRONIN

Genesee, Pa.

ULYSSES MOTORS

Ulysses, Pa.

BEATRICE YOUNG

Genesee, Pa.

Compliments of

C. A. JUNKER

Coudersport, Pennsylvania

COOK'S ELECTRIC STORE

Sales and Service

Ulysses, Pennsylvania

AMERICAN SILVER TRUSS CORPORATION

Coudersport, Pennsylvania

Compliments of

H. G. Kenyon

Genesee, Pennsylvania

STILSON-QUIMBY MOTORS

Ford

TELEPHONE 50
COUDERSPORT, PENNA.

GEORGE A. MASTIN & CO.

Shop of Quality

Since 1909

Ulysses, Pennsylvania

Compliments of

ROVING RAMBLER BOYS

D. B. Hamilton-Manager

Genesee, Pennsylvania

Compliments of

HAMILTON RADIO SERVICE

D. Blair Hamilton

Genesee, Pa. Phone 2484

MOREN'S

The House of Styles

Coudersport, Pennsylvania

Compliments of

PENNY'S

in Coudersport

COMPLIMENTS OF

SAUNDERS SERVICE STATION

You'll be Ahead with **Nash**

Sales Service

Corner Main & Dyke Streets
Wellsville, New York
Phone 507

Compliments of

EVANS WHOLESALE COMPANY

Harrison Valley, Pa.

Compliments of

RED & WHITE STORE

Ulysses, Pa.

SEBASTIAN'S

Groceries and Meats

ESSO
Gas and Oil

Hickox, Pa.

FRED J. COSTELLO

General Merchandise

ATLANTIC
Gas - Motor Oil

Ellisburg, Pa.

For All Your Printing Needs

BI-STATE PRINTING CO.

Phone 22
Whitesville, New York

L. J. MONROE

General Merchandise

Phone 2641

Ulysses, Pa.

Compliments of

COUDERSPORT COOP.

G.L.F. SERVICE, INC.

Coudersport, Pa.

Compliments of

CITIZENS SAFE DEPOSIT
AND
TRUST COMPANY

Coudersport, Pa.

Compliments of

HENRY C. JAMES

Genesee, Pa.

Compliments of

MACKEY'S RESTRURANT

Coudersport, Pa.

SHERMAN, DAILY, & TARBOX

Growers & Shippers
of
Farm Produce

Phone Wellsville, N. Y. 1512
or
Genesee, Pa. 3512

COUDERSPORT LIVE STOCK

INC.

Box 127

Coudersport, Pa.

Compliments of

M. E. REED

Genesee, Pa.

Compliments of

MR. and MRS. BOLLHORST

Genesee, Pa.

AUTOGRAPHS

FACULTY AUTOGRAPHS

I know you'll be successful in anything you attempt. It was a pleasure to have you as a student. Best of luck!

Thelma Kear

Best wishes for many very successful years

Donell Davis.

I'm sure you'll be an excellent Home Ec. teacher and I hope you'll thoroughly enjoy that as an occupation. Your being in my class has been a joy.

Ruth F. Gamble

AUTOGRAPHS

"Good luck" to you in your future to come.
Barbara

Dorothy:
Best of luck in the future
Marjorie

"Best of luck" in every thing as if you needed it.
Connie

"Best of Good Luck Always"
Dorothy Steadman

Best Wishes to a good friend
Anne Cooney

May you have the best of luck always!
Lizzy

Hope you have a nice time at Washington
a Pal
Anna French

Dorothy.
Good luck to a girl who has drayed me arround a lot.
Dazie

Best of luck to a swell Senior
Calvin Barr

To a girl that is lots of fun.
"your friend"
"Sandra"

Best of luck and have a good time at Washington
Mary Scoville

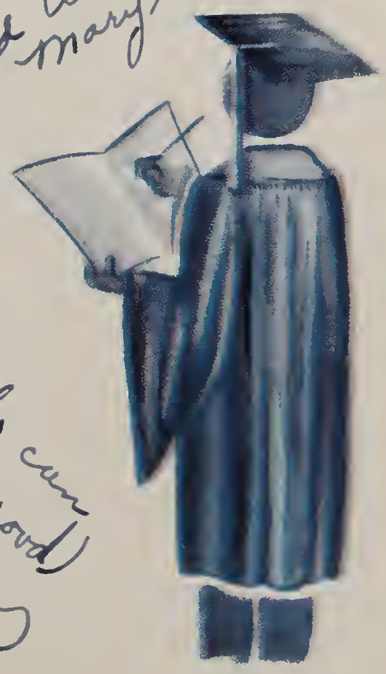

"Good Luck" to a girl it was found to be around.
Shirley

To a girl who can wollensbate (pretty good)
Rosemary

Gay Gaughan

AUTOGRAPHS